ORGANOGRAM VV WOUDIA

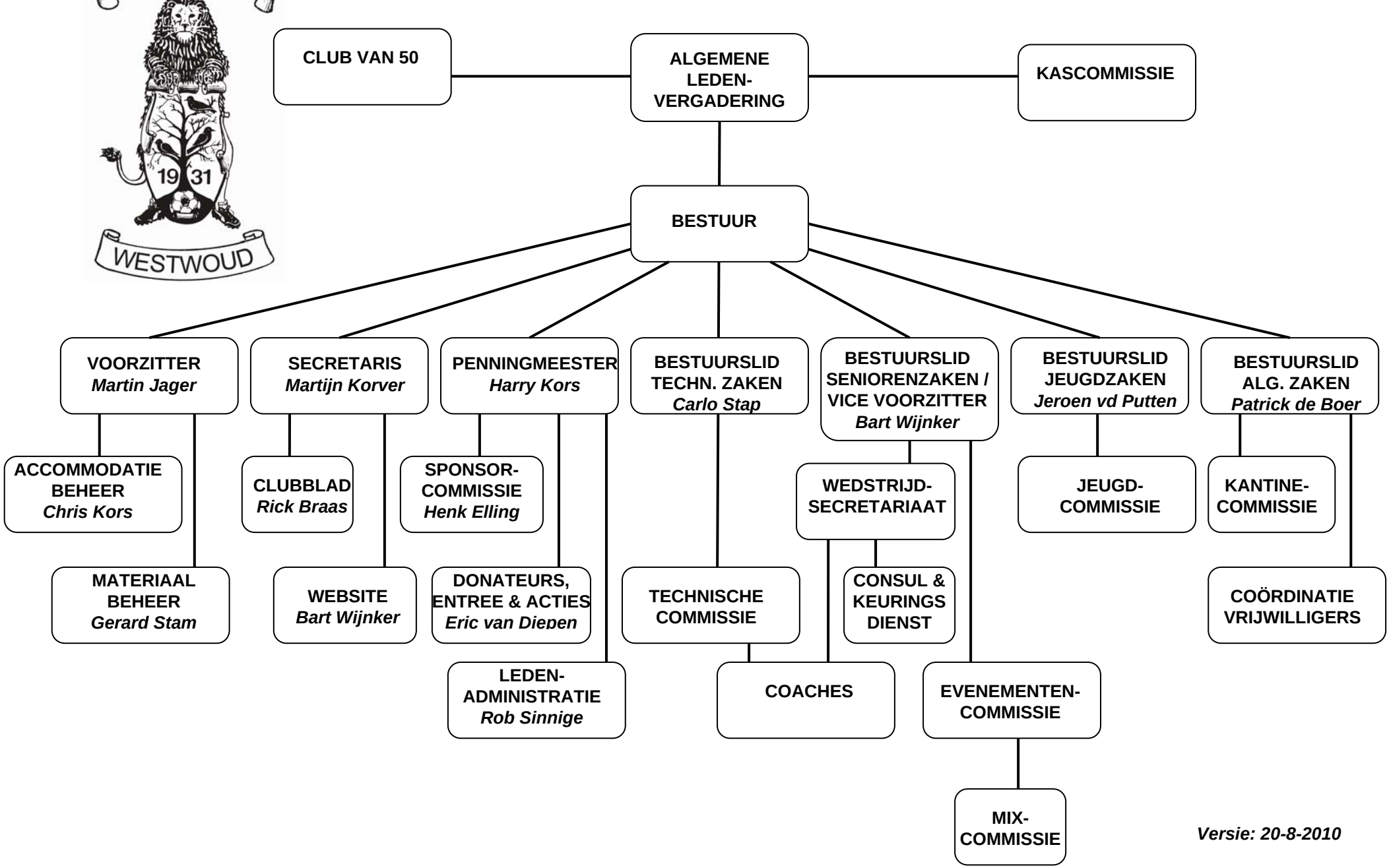

Versie: 20-8-2010